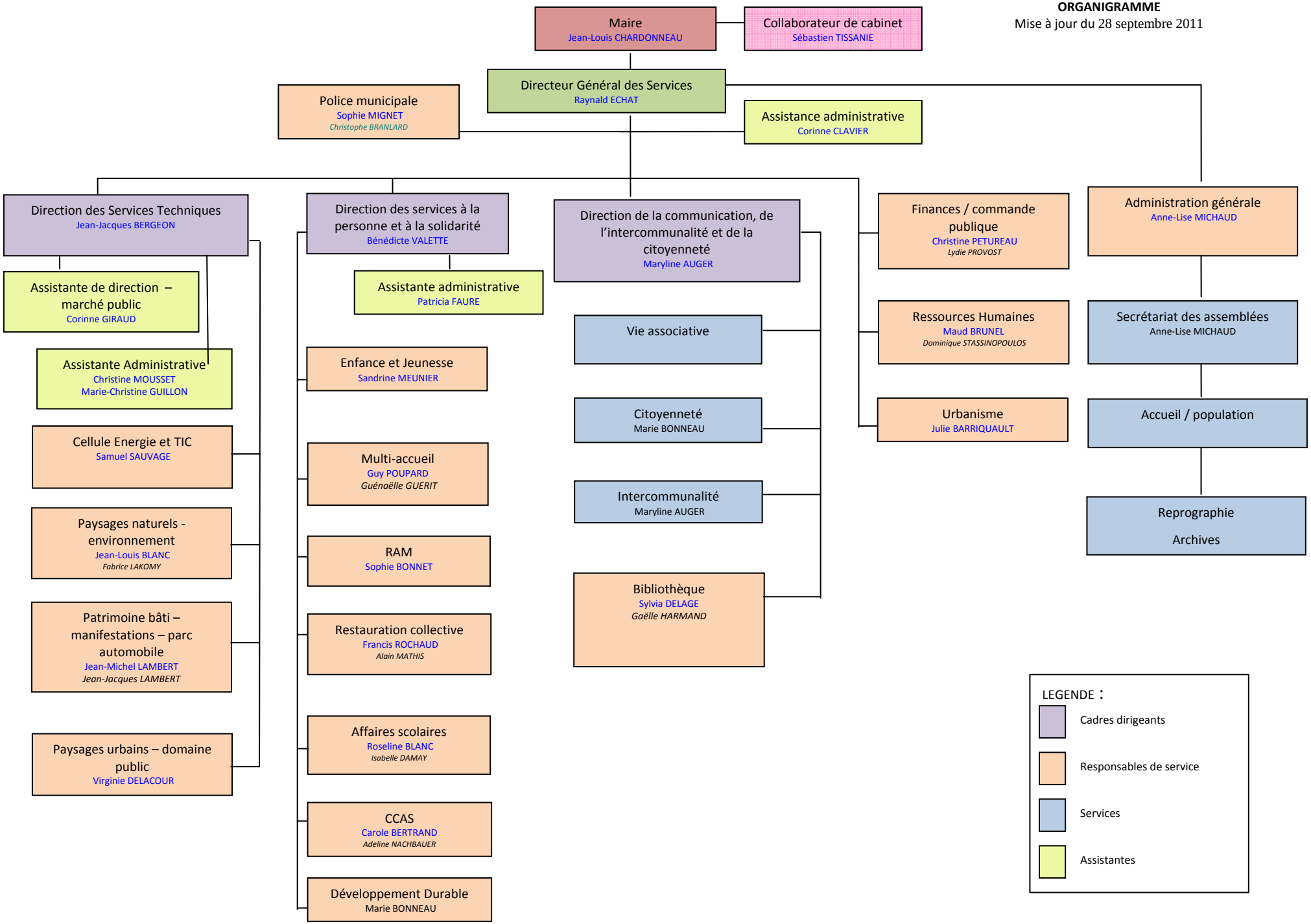**ORGANIGRAMME**
Mise à jour du 28 septembre 2011